

Phase 1: New Addition

Square Footage of New Addition: 130,687

Timeline of construction: July 2018 – December 2019

Description of work being done Phase 1 New Addition :

Demolition of 1929 "C" wing, 2003 CHA addition, northern section of 1929 "D" wing and western section of 1986 "E" wing. New construction of classroom/lab/common spaces as shaded below.

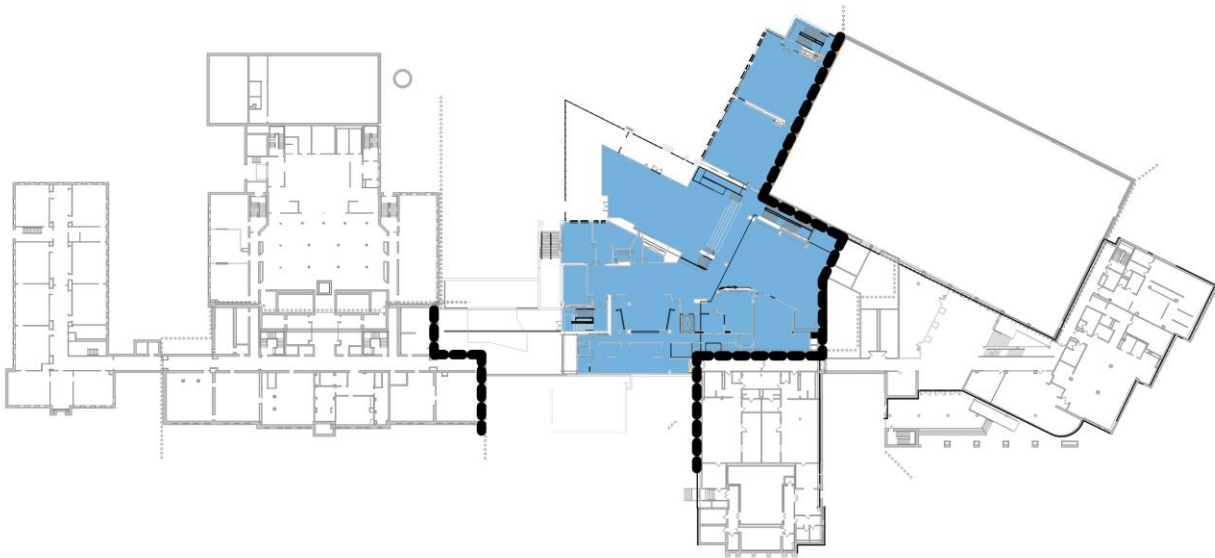

Phase 1a: Renovation

Square Footage of Existing Building: 30,915

Description of building to be renovated

Timeline of construction: May 2019 – December 2019

Description of work being done Phase 1a Renovation:

Selective interior demolition at 1986 “E” wing lower level vocational shops. Outfit with new MEPFP, interior partitions, doors/windows, finishes.

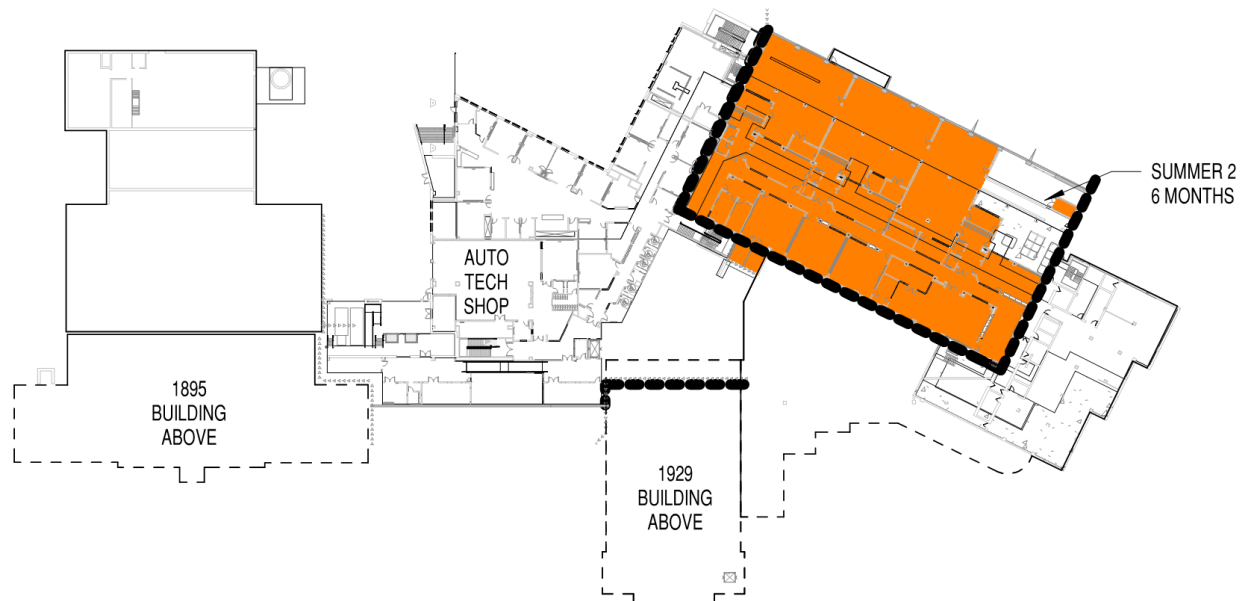

Phase 1b: Renovation

Square Footage of the Existing Building 27,095

Description of building to be renovated

Timeline of construction: April 2019 – January 2020

Description of work being done Phase 1b Renovation:

Selective interior demolition at 1986 “E” wing upper level field house (gym). Outfit with new MEPFP, interior partitions, doors/windows, finishes.

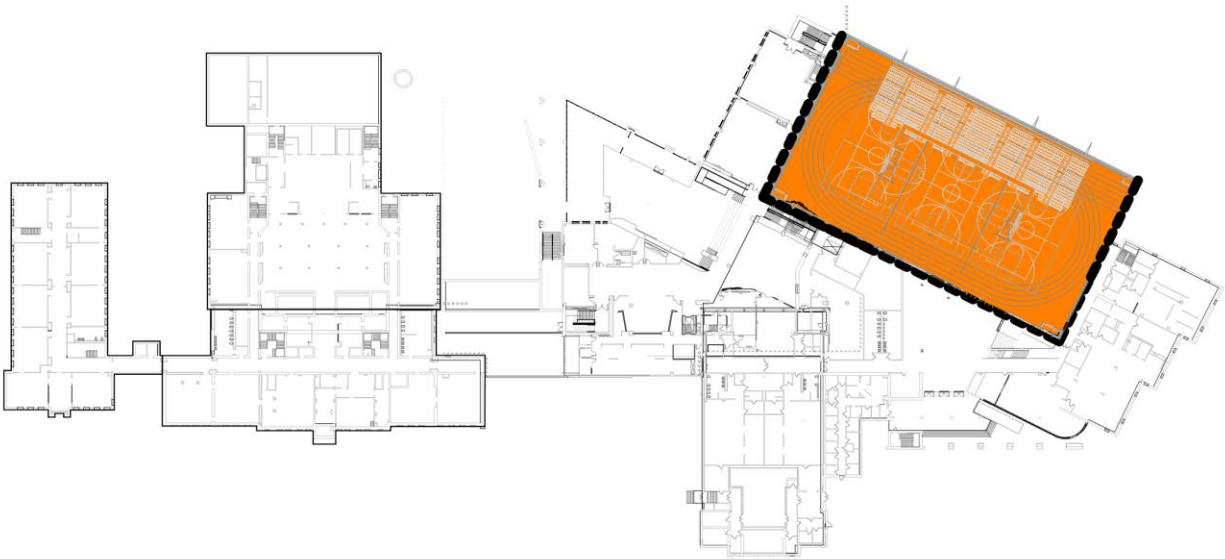

Phase 2: New Addition

Square Footage of New Addition: 164,578

Timeline of construction: July 2019 – July 2020

Description of work being done Phase 2 New Addition:

Demolition of remainder of 1986 “E/F” wing. New construction of classroom/lab/circulation space as shaded below.

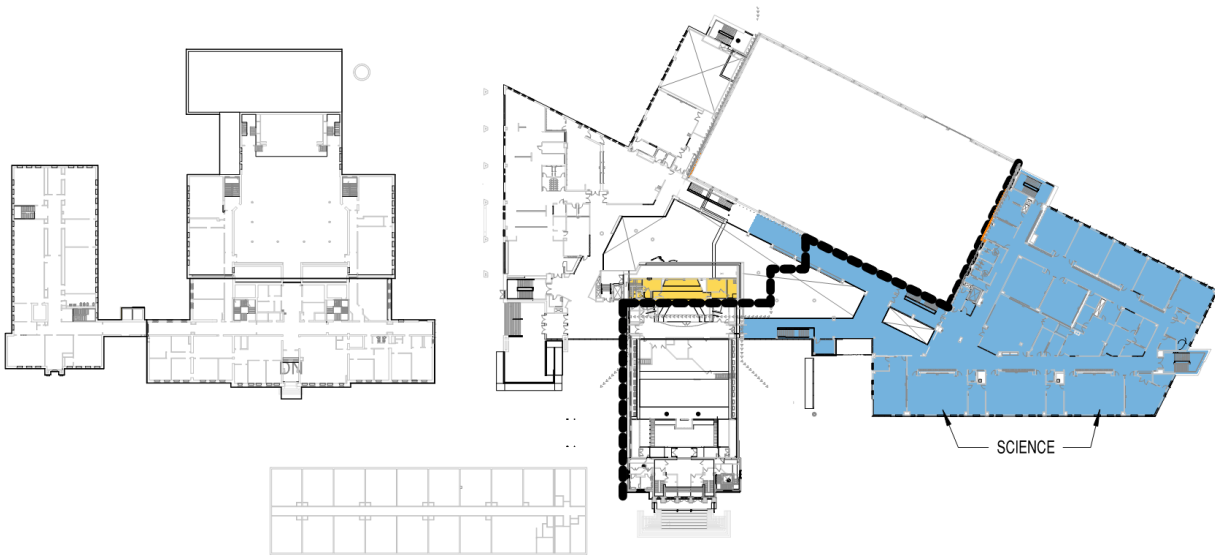

Phase 2a: Renovation

Square Footage of Existing Building to Renovate 24,131

Timeline of construction: July 2019 – June 2020

Description of work being done Phase 2a Renovation:

Shaded in ORANGE below. Selective interior demolition at 1929 “D” wing upper and lower levels. Lower level renovated to be vocational shops and classroom space, upper level renovated to be new auditorium. Outfit with new roof deck, MEPPF, interior partitions, doors/windows, finishes.

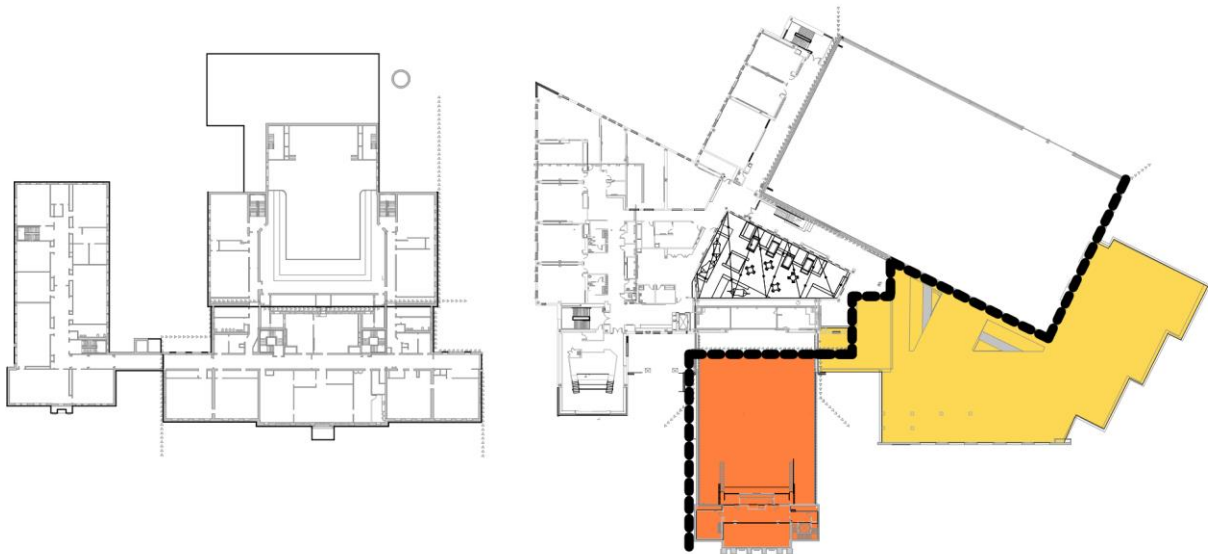

Phase 3: Site Improvements

Description of work being done Phase 3: Site Improvements:

Demolition of "B" wing 1929 addition off rear of 1895/1914 building (Shaded in Yellow Below). Site improvements both in front of and behind existing 1895/1915 buildings including construction of a turf field.

Timeline of construction: August 2020 – May 2021

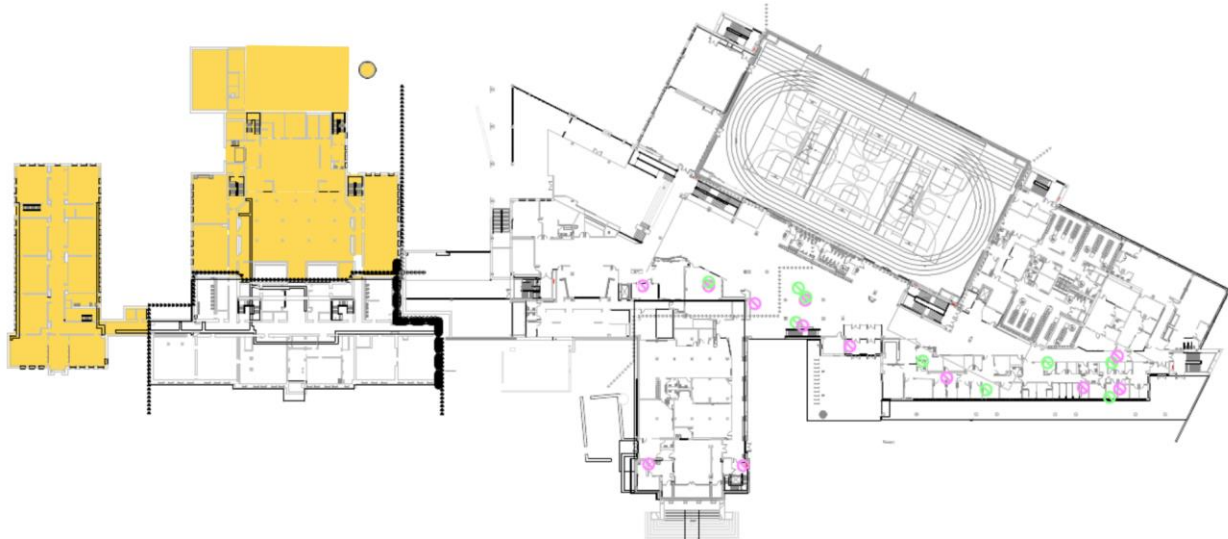

Estimated Construction Completion Dates:

Phase 1: December 2019

Phase 2: July 2020

Phase 3: May 2021 (sitework)

Portion of Existing Buildings to be demolished: 276,444

Portion to remain and to be renovated: 83,706

Total New= 312,572

Total New and Reno= 396,278 SF*